ᓄᑦᑕᐊᓗᑦ

ᐅᑭᐅᑕᖅᑐᒥ ᓯᕿᓂᕐᒧᑦ ᐊᖅᑭᒍᑏᑦ

ᑲᖏᓱᓂᖅ – ᑭᕙᓪᓕᖅ ᐆᒪᑦᑯᑎᓄᑦ ᑲᑎᒪᓂᖓ
ᐱᐊᓐ ᐸᐅᕗ – ᑐᖏᓕᖓ ᐊᖏᔪᖅᑳᖅ, ᓇᒻᒥᓂᖃᖃᑕᐅᔪᖅ

ᓲᕝᕕᐊᓴᑦ ᑎᒥᖓᑦ

ᓴᖅᑭᖅᑎᑕᐅᔪᖅ
2012

ᐊᖏᓛᖑᔪᖅ PV
ᓯᕿᓂᕐᒧᑦ
ᐋᖅᑭᓴᓯᖃᑦᑕᖅᑐᑦ
ᐅᑭᐅᑕᖅᑐᒥ
ᑭᓪᓕᓐᖑᐊᖓᓂ
60°

ᐅᖓᑖᓂ 6
Megawatts
ᐋᖅᑭᑦᑕᐅᓯᒪᔪᑦ

ᐃᖅᑲᓇᐃᔭᖅᑎᑦᑎ
ᔪᑦ
ᓄᓇᓕᒻᒥᐅᑕᓂᑦ
ᐊᒻᒪ
ᐱᔪᓐᓇᖅᓯᑎᑦᑎᕙᓪ
ᓕᐊᓗᑎ ᐃᓄᓐᓂᑦ

ᓄᓇᓕᒻᒥ
ᓇᒻᒥᓂᕆᔭᐅᔪᖅ
ᐊᒻᒪ
ᐊᐅᓚᑕᐅᓪᓗᓂ

ᐅᖓᑖᓂ 350
ᐋᖅᑭᑦᑕᐅᓯᒪᔪᑦ
ᐅᓪᓗᒥᒧᑦ
ᑎᑭᑦᑐᒍ

ᐊᖏᕋᕆᔭᐅᔪᓂᑦ,
ᐱᓕᕆᕕᐅᔪᓂᑦ,
ᐆᒻᒪᖅᑯᑎᓄᑦ–ᐊ
ᖏᓂᖏᑦ

ᐊᒥᓱᒐᓚᐃᑦ ᓲᕝᕕᐊᓐᑦ ᐱᓕᕆᐊᖅ

ᐱᔾᑦᑎᖅᑕᖅ: Fisher River Cree Nation
ᐱᓕᕆᐊᖅ ᐊᖏᓂᖓ: 1.003MW DC

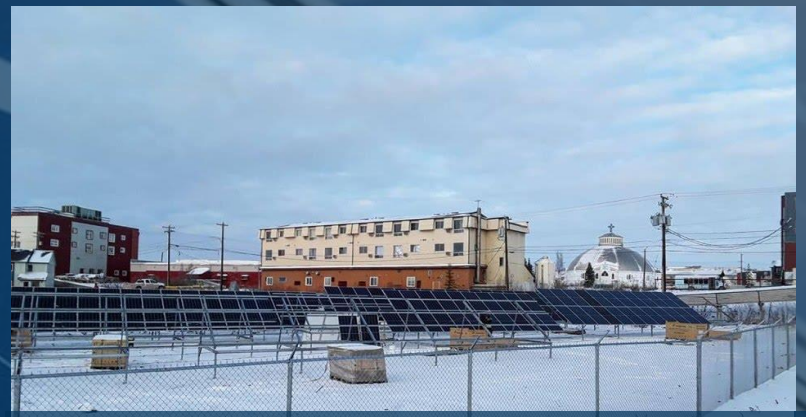

ᐱᔾᑦᑎᖅᑕᖅ: Nihtat Gwich’in
ᐱᓕᕆᐊᖑᔪᑦ ᐊᖏᓂᖏᑦ: 650kW DC

ᐱᔾᑦᑎᖅᑕᖅ: Vuntut Gwitchin First Nation
ᐱᓕᕆᐊᖅ ᐊᖏᓂᖓ: 940kW DC

ᖃᐅᒪᒧᑦ ᐆᒻᒪᖅᑯᑎᓕᐅᕈᑏᑦ (PV) ᓯᓚᕐᔪᐊᒥᑦ

ᓯᓚᕐᔪᐊᓕᒫᒥᑦ ᐊᒥᓱᕈᖅᐸᓪᓕᐊᔪᑦ
ᖃᐅᒪᒧᑦ ᐆᒻᒪᖅᑯᑎᓕᐅᕈᑏᑦ

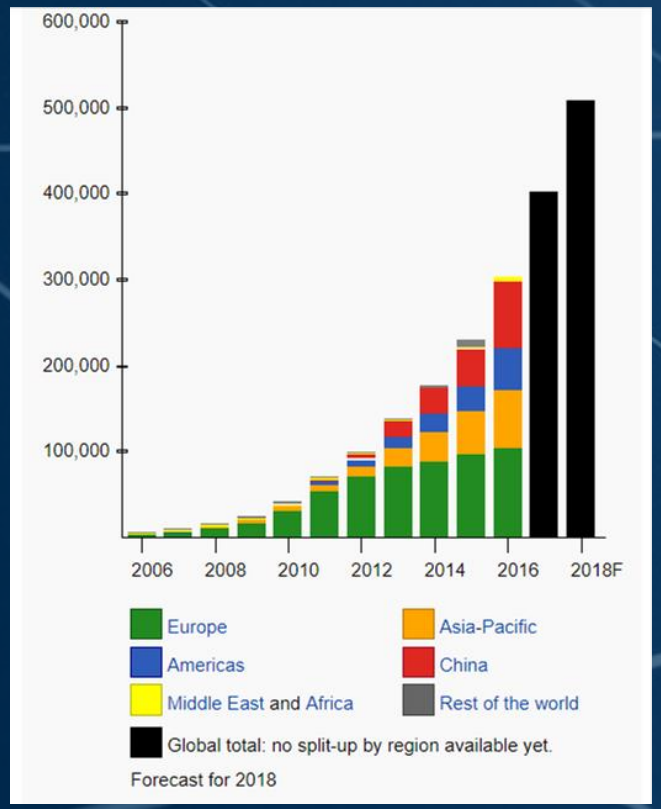

648 MW ᓯᕿᓂᕐᒧᑦ ᐆᒻᒪᖅᑯᑎᓕᐅᕐᕕᒃ – ᐃᓐᑎᐊ

“ᖃᐅᔨᒪᔪᑎᑦ ᑖᖅᓯᕙᑦᑐᖅ ᐅᑭᐅᒃᑯᑦ, ᐃᓛ?”

ᓯᕿᓂᕐᒧᑦ ᐱᑕᖃᑭᓐᓇᕐᓂᖓ ᑲᓇᑕᒥ

ᓯᕿᓂᕐᒧᑦ ᐆᒪᖅᑯᑎᓕᐅᓂᕐᒧᑦ ᐊᓯᔾᔨᖃᑦᑕᕐᓂᖏᑦ
ᑎᑎᕋᖅᓯᒪᔪᑦ – ᑲᓇᑕ ᐊᒻᒪ ᔭᒪᒃᑯᑦ

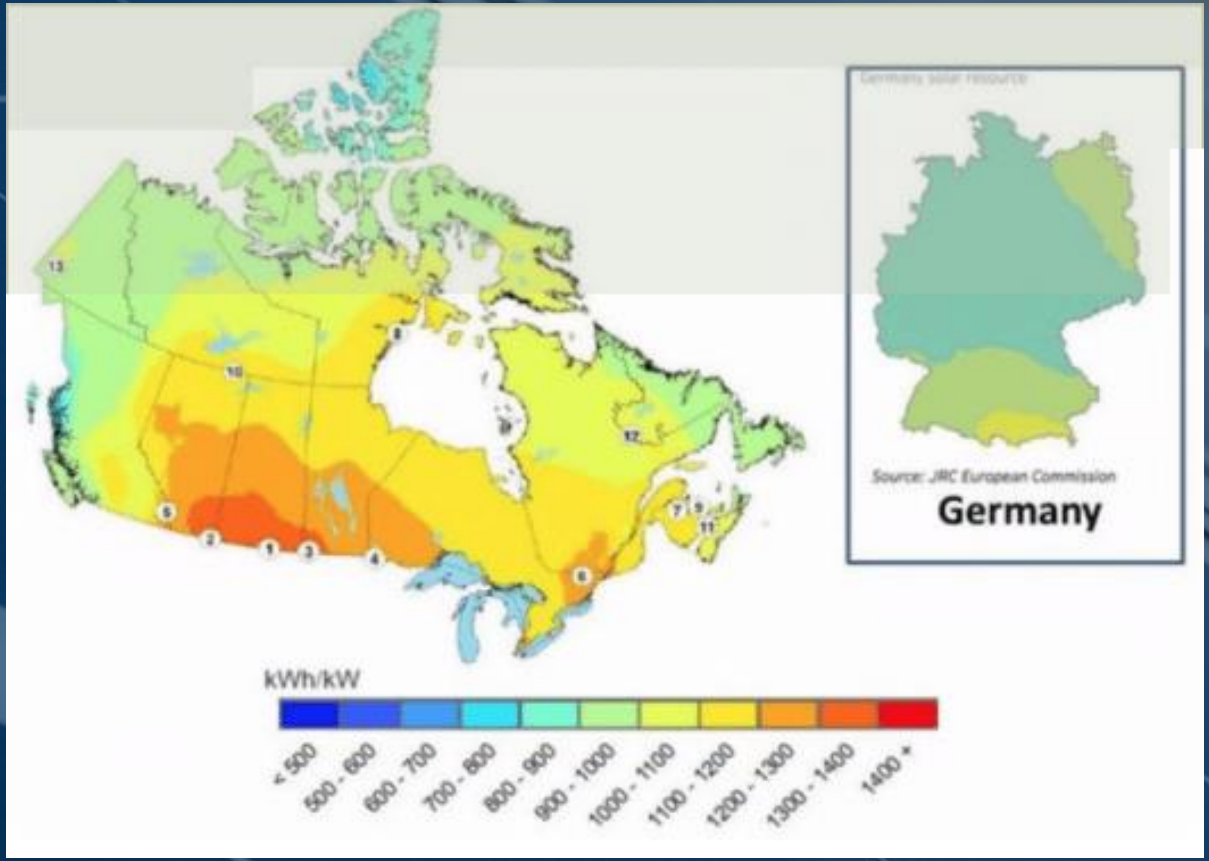

“ᓯᕿᓂᕐᒧᑦ ᐆᒪᖅᑯᑎᓕᐅᓂᕐᒧᑦ ᐃᓂᔅᓴᖃᓗᐊᖃᕆᐊᖅᑐᑦ”

ᓯᕿᓂᕐᒧᑦ ᐆᒪᖅᑯᑎᓕᐅᓂᕐᒧᑦ ᔪᒃᑲᓐᒥ

ᔪᒃᑲᓐᒥ ᑭᓪᓕᓯᓂᐊᖅᑏᑦ 2016

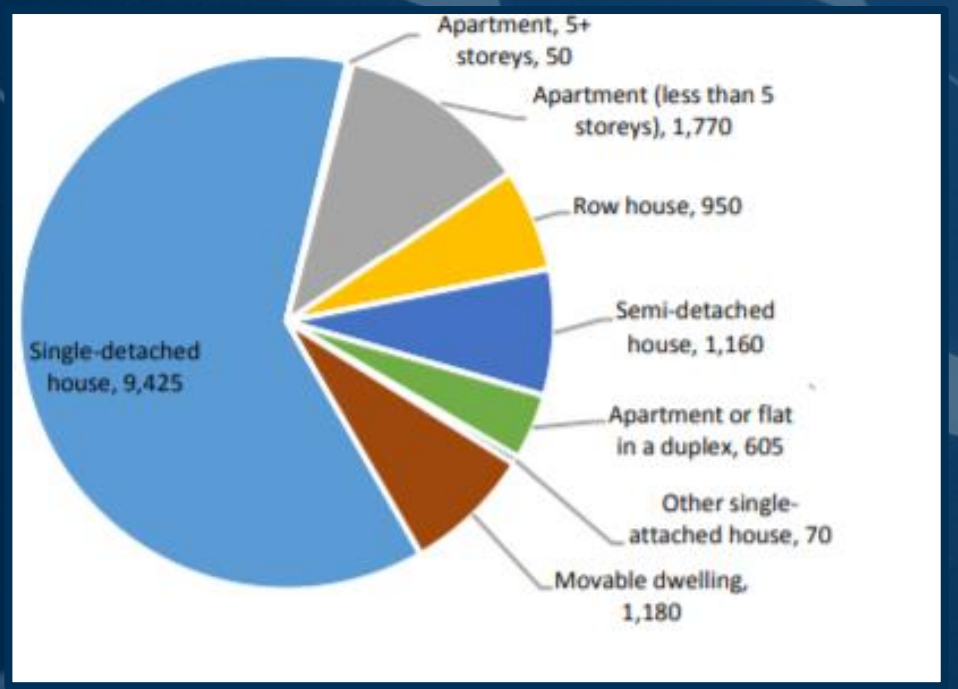

9,425 ᐃᓚᒌᓄᑦ ᐃᓄᑐᐊᒡᒍᑏᑦ ᐊᖏᕋᐅᔪᑦ ᔪᒃᑲᓐᒥ

2,110 ᑲᑎᓐᖓᔪᑦ ᐃᓪᓗᑯᑖᒃᓃᑦ/ᑲᑎᓐ ᖓᓪᓚᕆᖏᑦᑐᑦ ᐃᓪᓗᐃᑦ

ᐃᓱᒪᒋᓪᓗᒍ 20% ᑖᒃᑯᓂᖓ ᐱᐅᔫᓪᓗᑎ ᓯᕿᓂᕐᒧᑦ ᐆᒪᖅᑯᑎᓕᐅᕈᑏᑦ ᕐᑯᓕᖏᑦ

ᐊᑐᖅᑕᐅᒐᔪᖅᑕᖅᑐ ᓂ 8kW ᓯᕿᓂᕐᒧᑦ ᐆᒪᖅᑯᑎᓕᐅᖅᑕᐅᔪᑦ

ᐆᒪᖅᑯᑎᓕᐅᕐᓂᖅᕋᔭᖅᑐᖅ 18MW ᓯᕿᓂᕐᒧᑦ ᐆᒪᖅᑭᑯᑎᓕᐅᖅᑕᐅᔪᑦ ᐱᔪᓐᓇᕐᓂᖓ

ᐊᔾᔨᖓ ᐊᑐᖅᑕᐅᓚᐅᖑᐊᑎᓪᓗᒍ ᐅᖅᓱᐊᓗᑦᑐᖅᑐᓄᑦ ᐊᐅᓚᐅᑎᓄᑦ ᐱᔪᓐᓇᕐᓂᖓ

ᓯᕿᓂᕐᒧᑦ ᐆᒪᖅᑯᑎᓕᐅᕈᑏᑦ ᐃᓂᖓᓄᑦ ᐱᑕᖃᕆᐊᖃᖅᑐᑦ

ᓯᕿᓂᕐᒧᑦ ᐆᒪᖅᑯᑎᓕᐅᕈᑏᑦ ᐊᖏᕋᖅᖅᕕᐅᔪᒧ ᐊᖏᕋᖅ
22 ᐊᒡᒍᑐᖅᓯᒪᔪᑦ ᐆᒪᖅᑯᑎᓕᐅᕈᑏᑦ

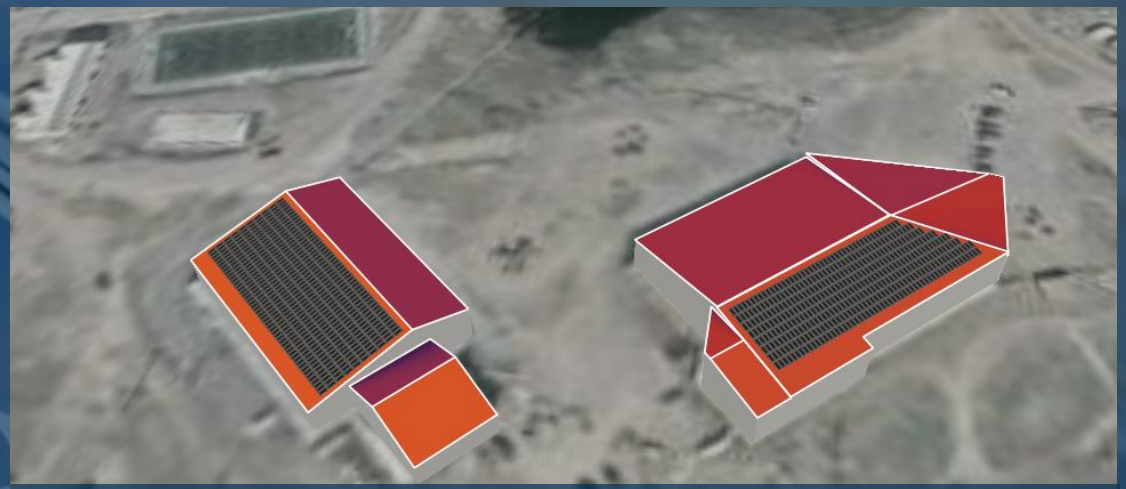

ᓯᕿᓂᕐᒧᑦ ᐆᒪᖅᑯᑎᓕᐅᕈᑏᑦ ᐅᑯᓄᖓ ᓕᐅ ᐅᓴᒃ ᐊᒻᒪ ᐅᓗᔪᒃ ᐃᓕᓐᓂᐊᕐᕕᒃ
895 ᐊᒡᒍᑐᖅᓯᒪᔪᑦ ᐆᒪᖅᑯᑎᓕᐅᕈᑏᑦ

“ᓯᕿᓂᕐᒧᑦ ᐆᒪᖅᑯᑎᓕᐅᕈᑏᑦ ᐱᔪᓐᓇᖅᑲᑦ ᓂᑦᓕᓇᖅᑎᑦᓗᒋᑦ?”

ᐊᑦᑐᐃᓂᖅᓂᖓ ᓂᓪᓚᓱᖅᑕᑦᑕᕐᓂᖓᓄᑦ

ᐊᒡᒍᑐᖅᓯᒪᔪᑦ ᐆᒻᒪᖅᑯᑎᓕᐅᕈᑏᑦ ᐊᐅᓚᓂᖅᑕᖅᑎᖅᓂᖅᓴᐅᔪᑦ ᓂᓪᓚᓱᓐᓂᖅᓴᓂᑦ

ᓇᓱ ᓇᐃᔭᒃ ᑕᓐ ᐊᐅᓚᑦᑎᓂᕐᒧᑦ ᐃᓪᓗᖅ – 28Kw

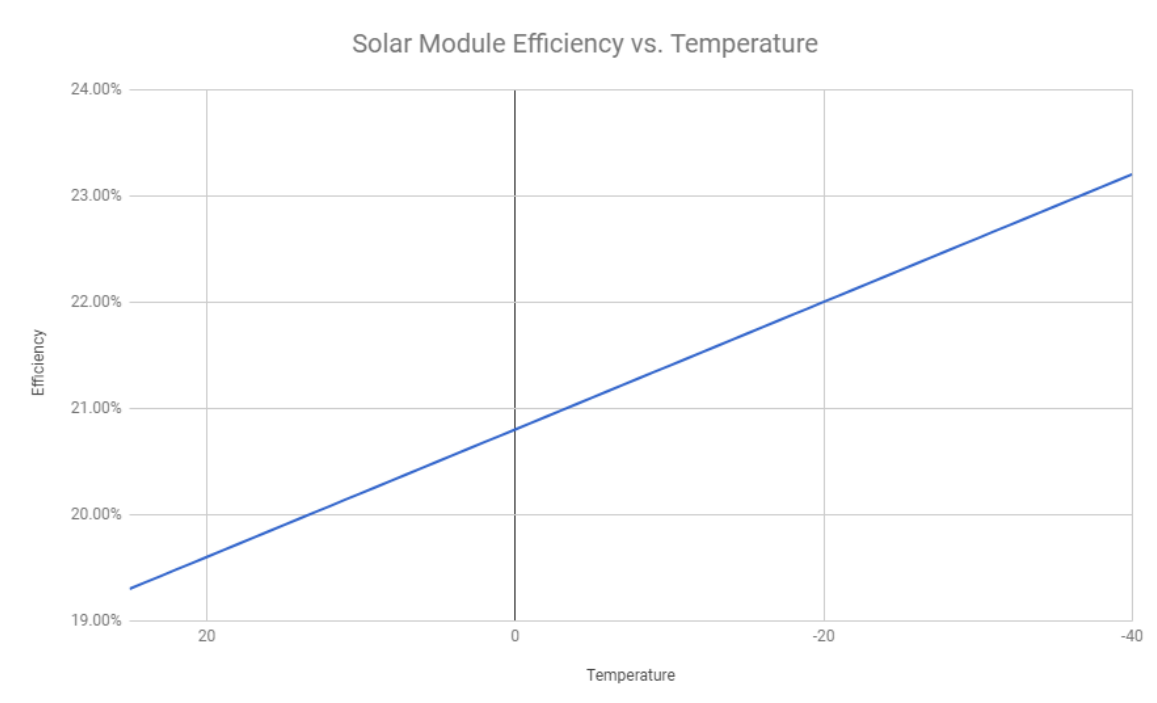

ᒪᕿᓐᓄᓗᓐᖓᔪᑦ ᖃᓄᐃᓗᕐᓂᖓ

15kW ᒪᕿᓐᓄᓗᓐᖓᔪᑦ ᓄᓇᒧᑦ ᐊᖅᑭᑦᑕᐅᓯᒪᔪᑦ

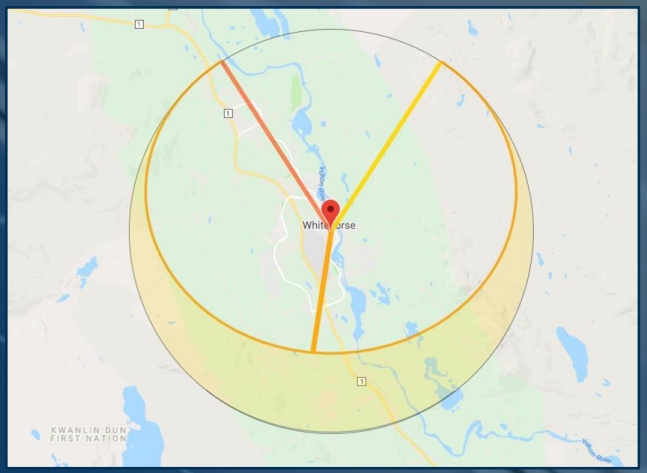

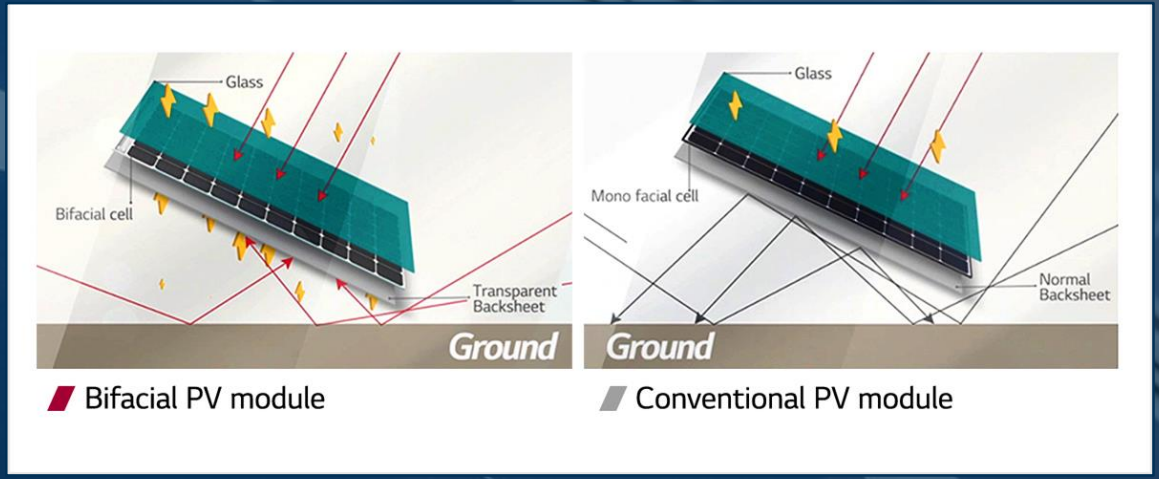

“ᐃᓪᓗᒪ ᕿᓕᖓ ᓵᖓᖏᑦᑐᖅ ᓂᒋᕐᒧᑦ”

ᖃᐅᔨᑎᑦᑎᓂᖅ

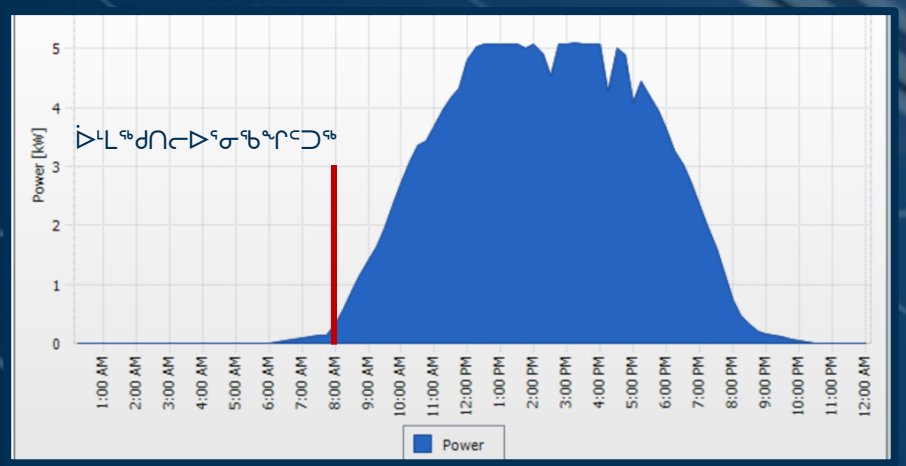

ᓂᒋᖅ

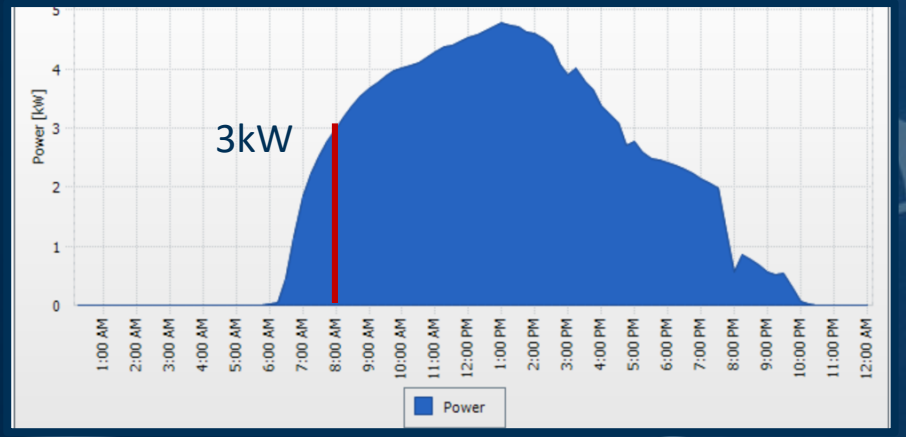

ᑲᓇᓐᓇᖅ-ᐱᖓᓐᓇᖅ

DC ᐊᖏᓈᓛᓗᐊᖅᑎᑕᐅᓂᖓ

ᐆᑦ ᑯᑮ - 940 kW DC – 480 kW AC

ᐊᑐᖅᑕᐅᔪᒥᑦ ᔭᒐᑦᑐᑦ ᐱᔾᔪᑎᒋᓪᓗᒍ ᑭᐱᔭᐅᖃᑦᑕᕐᓂᖏᓐᓄᑦ

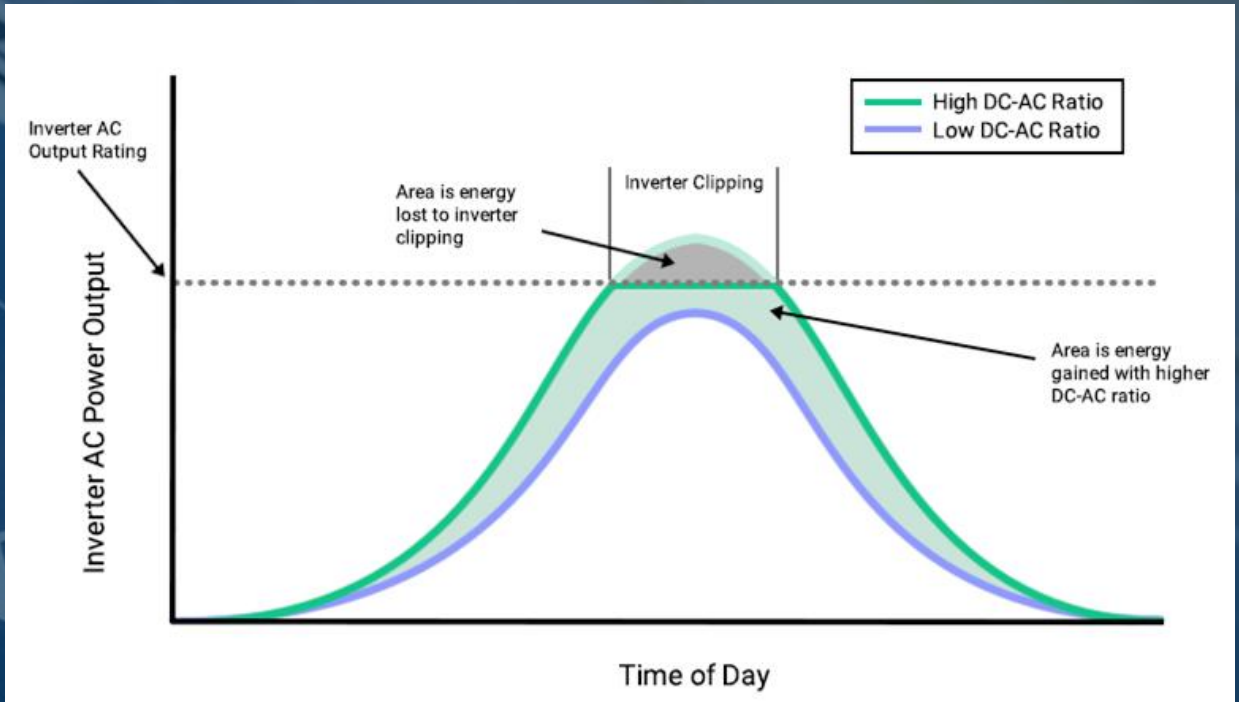

ᐆᑦ ᑯᑖ ᓯᕿᓂᕐᒧᑦ ᐆᒪᖅᑯᑎᓕᐅᓂᕐᒧᑦ ᐱᓕᕆᐊᖅ

ᓯᕿᓂᕐᒧᑦ ᐆᒪᖅᑯᑎᓕᐅᕈᑎᑦ ᓵᓐᖓᔪᑦ ᑲᓇᓐᓇᒧᑦ ᐊᒻᒪ ᐱᖓᓐᓇᒧᑦ

ᐱᑎᑕᐅᓂᖓ ᓇᓗᓇᐃᔭᖅᓯᒪᓂᖏᑦ ᐅᖓᓯᑦᑐᒦᑦᑐᓄᑦ ᓄᓇᓕᓐᓄᑦ

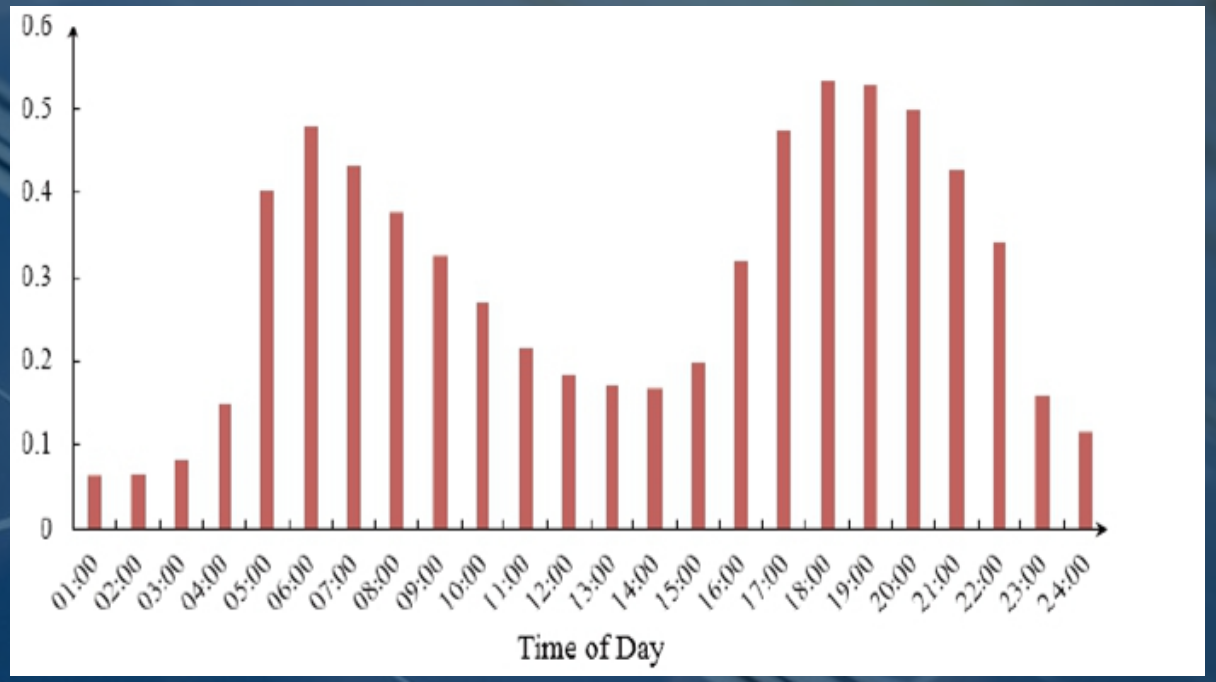

ᐃᑲᔫᑏᑦ ᓯᕿᓂᕐᒧᑦ

ᐊᑐᖅᑐᑦ ᐊᑐᐃᓐᓇᐅᔪᓂᑦ ᖁᓕᖓᓄᑦ ᐃᓂᖓᓂ

123 kW ᖁᐱᓯᒪᔪᑦ ᒪᖔᓄ ᖁᓕᖏᓄᑦ

ᐱᑕᖃᕆᐊᖃᖅᑎᑦᑎᖏᑦᑐᖅ ᓄᓇᐃᑦ ᐊᑐᐃᓐᓇᕈᖅᑕᐅᓂᖏᓄᑦ ᐊᒻᒪ ᓴᓇᓯᒪᔪᓕᕆᔾᐅᓂᖓᓄᑦ ᐊᑭᖏᓄᑦ

ᐸᕕᓴᐃᑦᑕᐃᓕᒪᔪᖅ ᖁᐊᖑᐃᓐᓇᖅᑐᒥᑦ

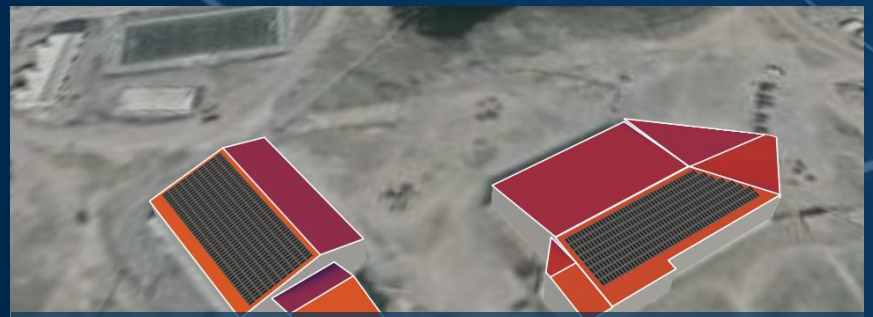

350 kW ᓯᖃᓂᖅᒧᑦ ᓕᐅ ᐅᓴᒃ ᐊᒻᒪ ᒫᓂ ᐅᓗᔪᒃ ᐃᓕᓐᓂᐊᖅᕕᒃ

ᖃᓚᒥᐅᓂᖅᓴᒥᑦ ᐋᖅᑭᑦᑕᐅᔪᑦ

ᐃᓂᖓ ᐊᑐᖅᑕᐅᑎᐊᖅᓂᖅᓴᐅᓗᓂ

ᐊᖏᔫᔪᓐᓇᕐᓂᖓ ᒥᑭᔫᒍᓐᓇᕐᓂᖓ ᓯᕿᓂᕐᒧᑦ

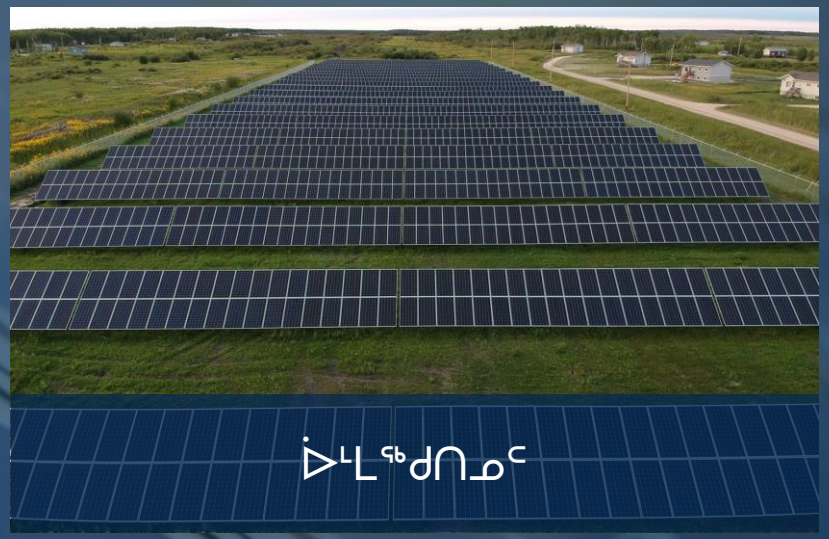

“ᖃᐅᔨᓴᖅᑎᐅᓯᒋᕋᑖᕋᒃᑭᑦ”

ᖁᔭᓐᓇᒥᒃ

www.solvest.ca